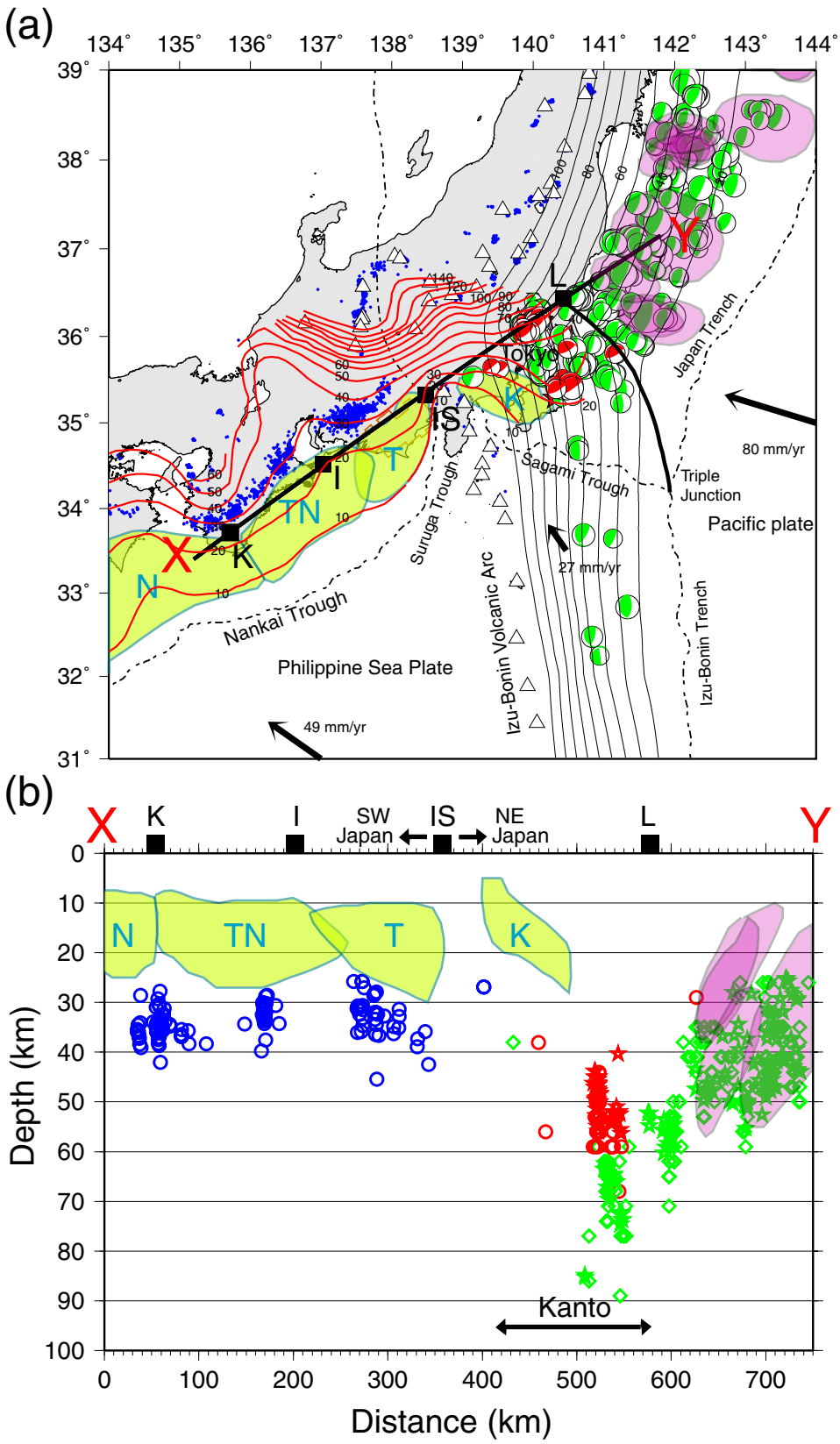

Uchida et al. Fig.1